ELEVATION

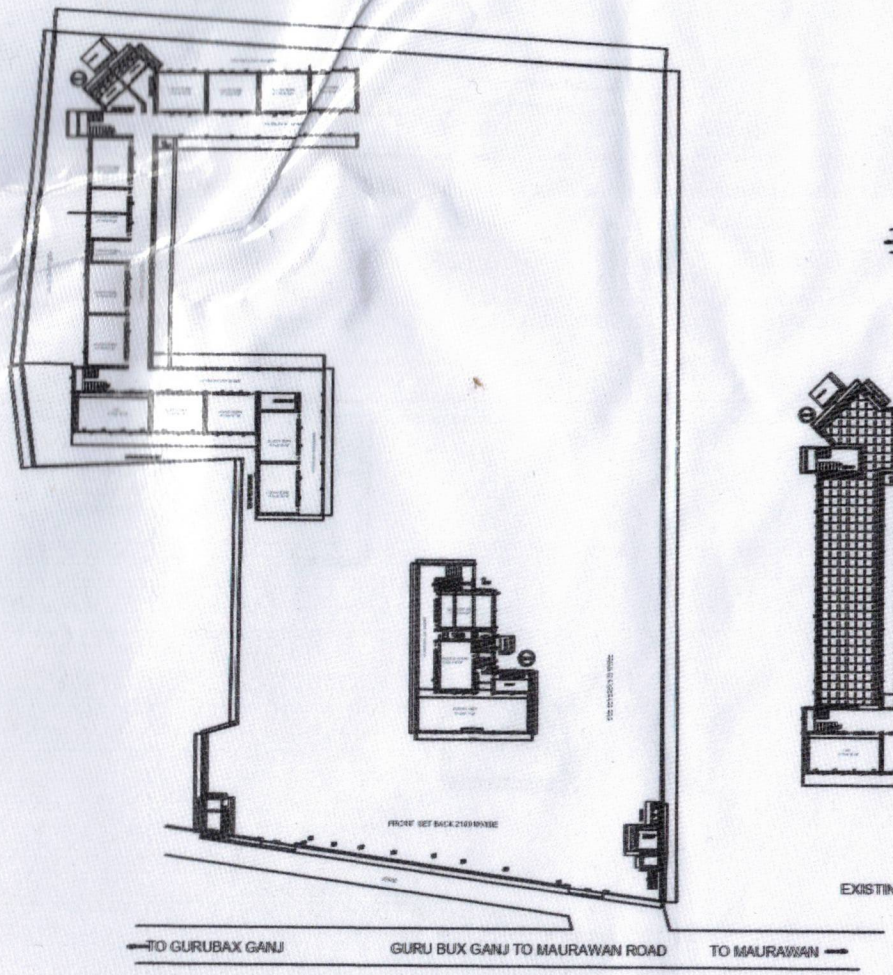

EXISTING GROUND FLOOR PLAN

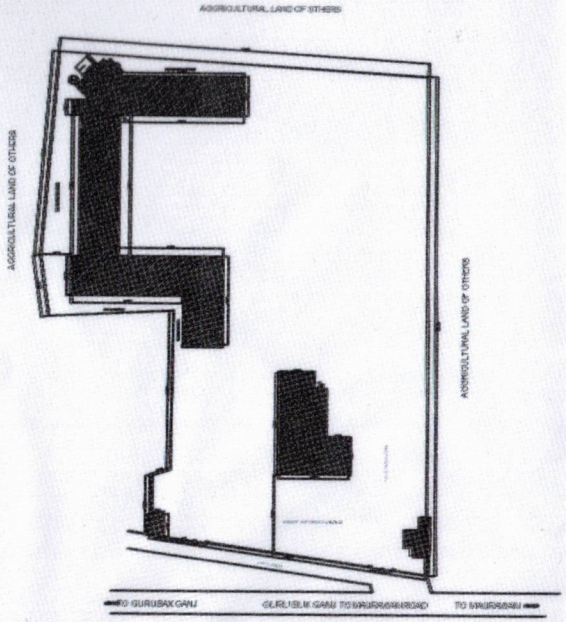

SITE PLAN (1:300)

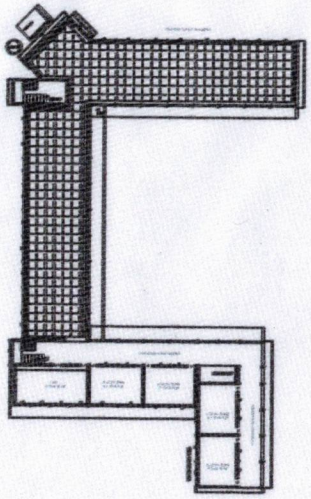

EXISTING FIRST FLOOR PLAN

FIRE LEGEND :-

FRONT SET BACK	= 21.00 MT
REAR SET BACK	= 3.00 MT
SIDE SET BACK	= 6.00 MT
SIDE SET BACK	= 3.00 MT
OVER HEAD WATER TANK	= 5,000 LTR
NOS OF STAIR	= 3 NOS
WIDTH OF STAIR	= 1.50 MT
HEIGHT OF BUILDING	= 7.50 MT
NOS OF FIR EXTINGHUISHER	= 20 NOS
NOS OF FIRE HOSE REAL	= 03 NO
NOS OF SUBMERSABLE PUMP	= 01 NO

STAIR SECTION

Assistant Engineer
Rural Engineer Department
Rae Bareli

SCHEDULE OF DOORS AND WINDOWS

S/N	TYPE	HEIGHT	WIDTH			TOTAL
1	D	2100 MM	1200 MM	14		14
2	D2	2100 MM	750 MM	12		12
3	W	2400 MM	1200 MM	8		8
4	SD	900 MM	1200 MM	4		4
5	V	600 MM	450 MM	10		10

AREA DETAIL :-

TOTAL PLOT AREA = 10,433.00 SQM

TOTAL COVERD AREA :-

GROUND FLOOR = 1834.00 SQM

FIRST FLOOR = 554.00 SQM

TOTAL = 2388.00 SQM

TOTAL OPEN AREA = 8,599.00 SQM

TOTAL F.A.R = 0.23

EXISTING SCHOOL BUILDING PLAN ON PLOT NO-..... BELONGING TO S.J.S.PUBLIC SCHOOL GURUBAX GANJ, SITUATED AT - RAEBARELI TO MAURAWAN ROAD DISTT- RAE BARELI (U.P)

DRAWN BY
PRAMOD KUMAR YADAV
MOBILE NO-9453507294

SCALE 1:100

SIG OF MANAGER

Ar. Shiva Sahu
Kutchery Road, Vishnu Nagar,
Rae Bareli
CA/2013/60394